

PROPOSED EXTENSION PLAN

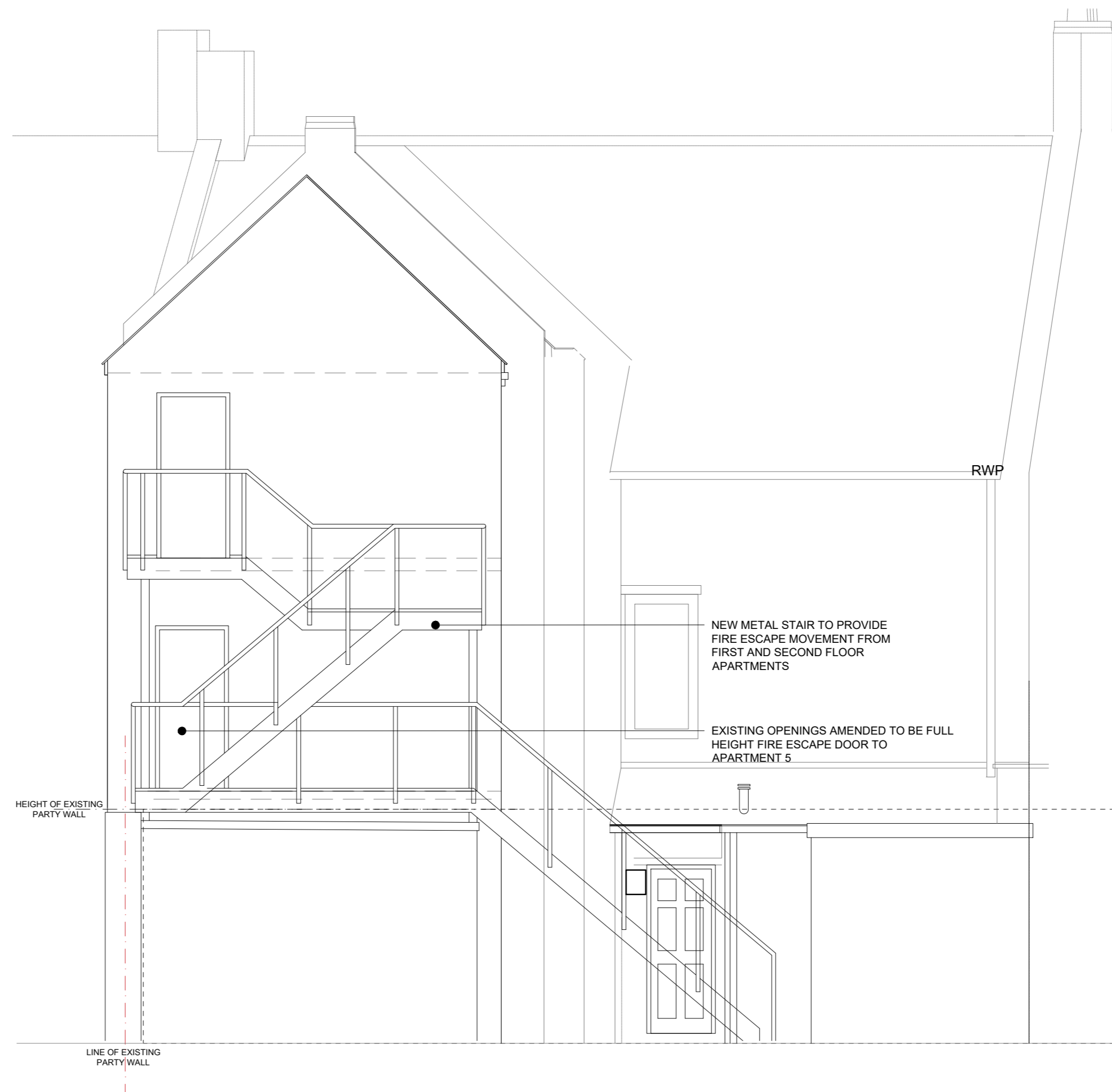

PROPOSED PARTY WALL ELEVATION

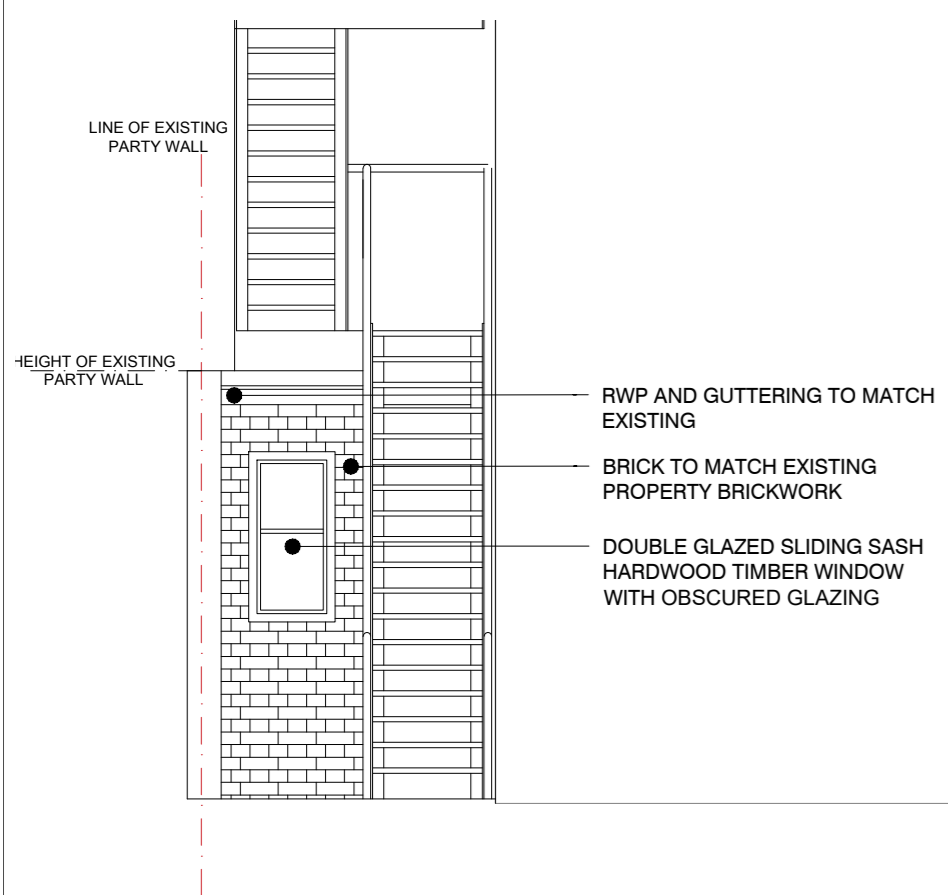

PROPOSED CAR PARK FACING ELEVATION

Subsidiary	Revision	Date	Drawn By	Checked By
S4	P01.03	14.07.20	MW	DB
ELEVATION UPDATED TO SUIT PLANNING & CLIENT COMMENTS				
Subsidiary	Revision	Date	Drawn By	Checked By
S4	P01	03.02.20	ME	-
FIRST ISSUE				

Revision

BLAKE HOPKINSON
ARCHITECTURE
+ DESIGN

BLAKE HOPKINSON ARCHITECTURE LLP 00327403
NORTH SHIELDS, TYNE + WEAR - 0191 2570022 - www.bharchitecture.co.uk

BHA Project No:
RES736

Project Name:
**SIR WILLIAM FOX HOTEL
5 WESTOE VILLAGE
SOUTH SHIELDS**

Drawing Title:
**PROPOSED BATHROOM / ENSUITE
EXTENSION (APT 3) FLOOR PLANS AND
ELEVATIONS**

Model File Name: RES736-BHA-00-ZZ-M2-A-1500

Drawn By: ME	Date Drawn: 03.02.20
Checked By: -	Date Checked: -
Scale at A2: 1:50	Suitability: S4 Revision: P02

File Name:
RES736-BHA-00-ZZ-DR-A-3002